

LKP Securities

GetSetGrow-EXE

User Guide

Get Set
GROW

By LKP Securities Ltd

Introduction to GetSetGrow EXE

GetSetGrow allows investors to configure their favourite securities in the Market watch. Entering orders online with to GetSetGrow is fast, convenient and secure mode for trading activities. It allows the investor to do all the things that are possible from a Trading WorkStation (EXE) and more. For example the investor would be able to

Product Highlights:

- Place Orders
- Modify, Cancel Orders
- After Market Orders
- View Order Book
- View Trade Book
- Add Scrip / Contract
- Delete Scrip / Contract
- View Intra-day Charts
- Holding / Net Positions
- View Market Depth Picture (Market By Order-Market By Price)
- Configure Market Watch
- View Ticker
- View Price Ladder
- View Time and Sales
- View Exposure Reports
- View Real Time Exchange News
- Scanners
- Can place Basket Orders

Login

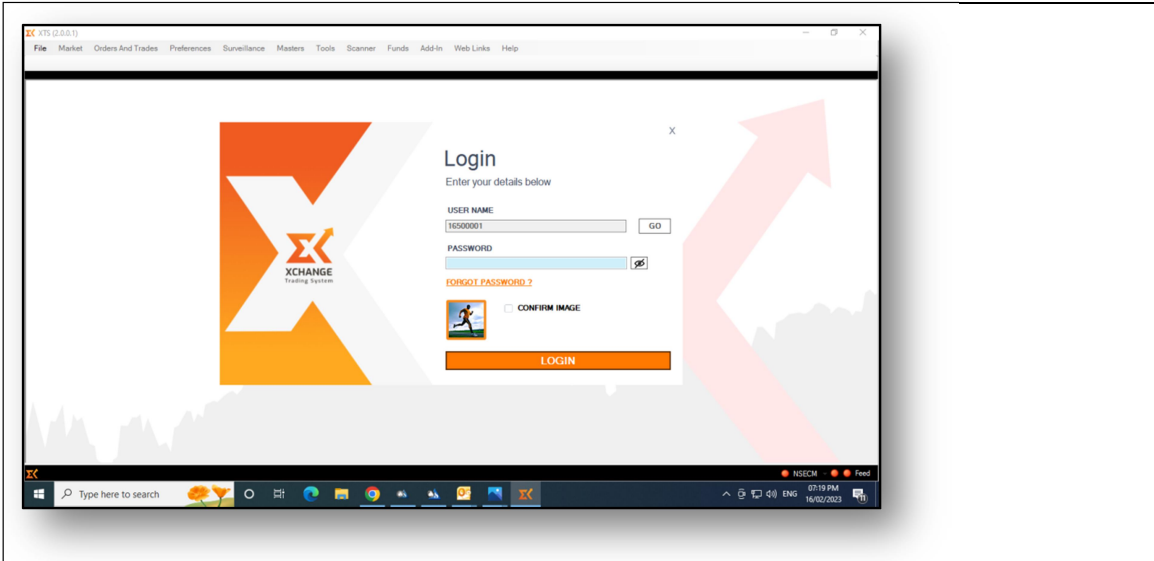

- Key in your user name and password
- Check the check - box in front of an image
- Click on Submit
- You will be logged in successfully

Market Watch

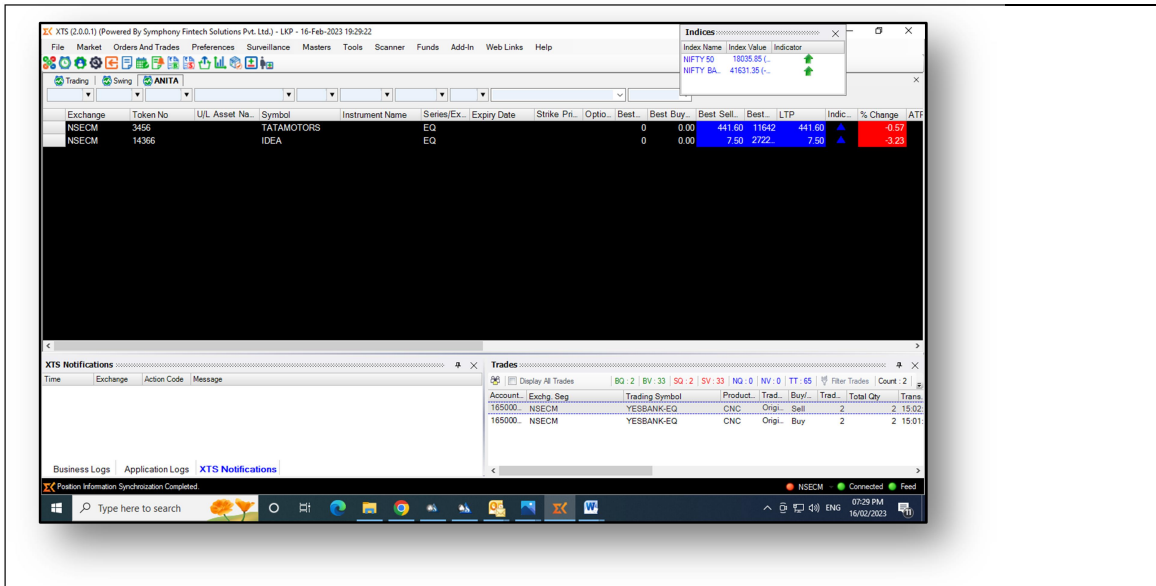

- Market watch screen is default screen available on the Home page.
- A Security or Contracts of other exchanges is added to market watch by clicking "Instruments" entering scrip name in "Search" option with options like All, Stocks, Futures and Options.
- The search security or contract can be added to market watch by clicking "+" button next to symbol name.
- Following functions are invoked by selecting a security or contract from market watch:
 - Buy Order Entry
 - Sell Order Entry
 - Security Info
 - Market Depth
 - Delete Scrip

Charts

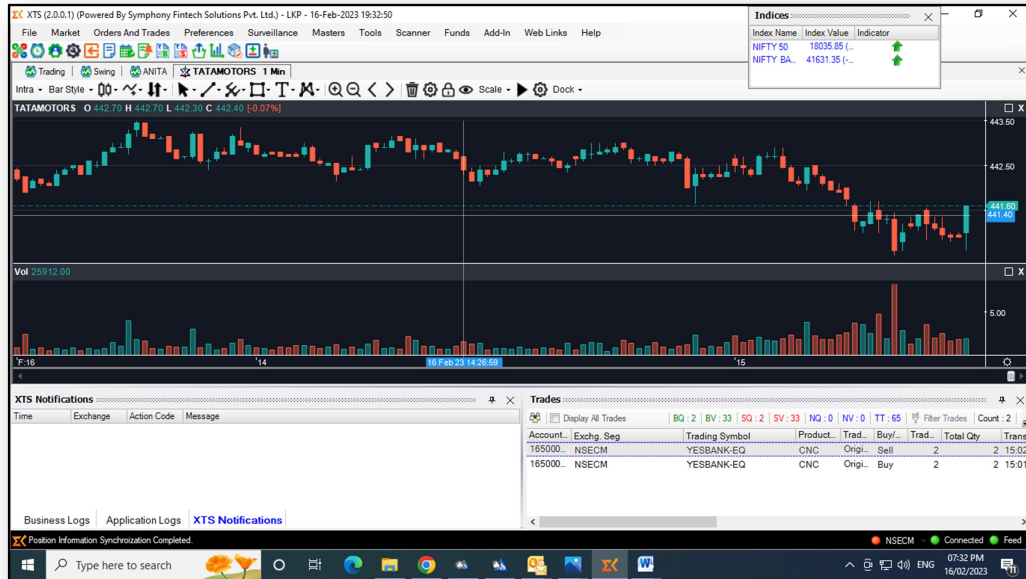

- If Chart window is open and user select scrip from Market watch, Chart will get loaded for that particular symbol.
- Chart displays the price movement of selected security or contract during trading hours.
- The Chart can be viewed in various Types:
 - Candle Stick
 - Line
 - Area
 - Bar
 - Hollow Candles
 - Heikin Ashi
 - Baseline
- User can set candle timing as below
- User can select multiple Indicators
- User can also select multiple charting tools from right side of chart

Place Order

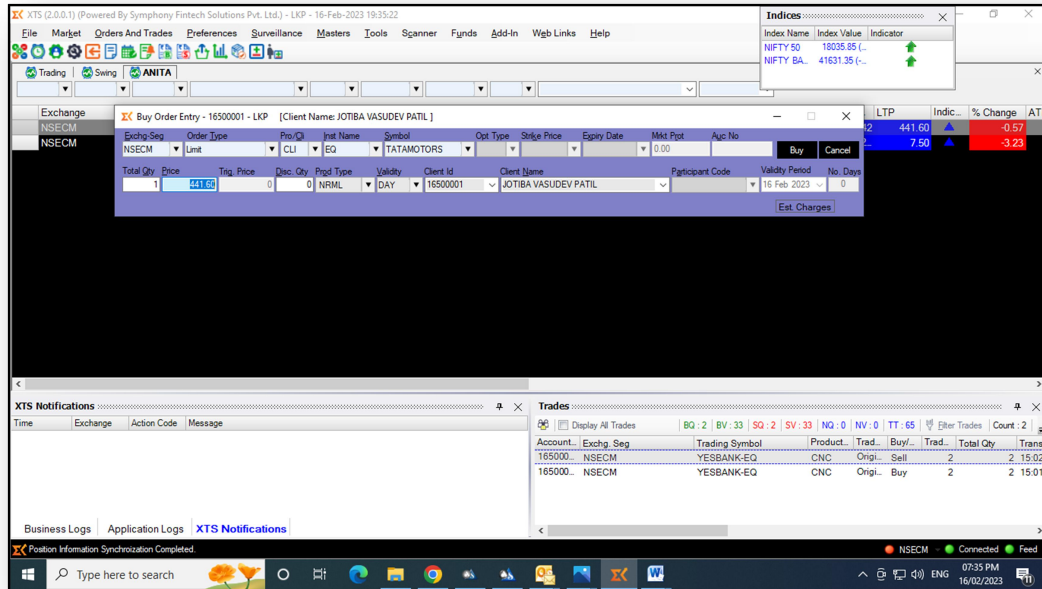

- Click on “Buy (F1) or Sell (F2)” option to execute the order.
- Buy Order Entry Window
- On submitting the order, a confirmation of order is displayed on the screen.
- All orders placed are passed through the Risk Management System (RMS) to check the order and exposure parameters against the limits set by member broker.
- Order is executed only after RMS validation is done. If order is not validated, the same is rejected and appropriate message is reflected for the same. Rejection message is reflected in order book or log messages.

Order Book

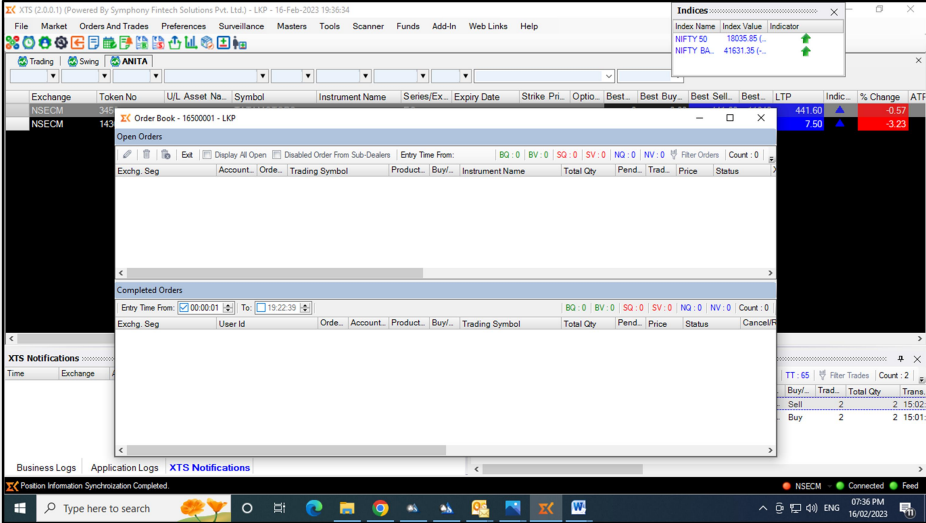

- The order book lists current orders and their status.
- Order Details of the selected security or contract is viewed by clicking on order details icon from “Action column” for each order.
- Order history of the selected security or contract is viewed by clicking on order history icon from “Action column” for each order.
- Order is cancelled or modified by selecting the desired security or contract and clicking on Modify Order icon and Cancel Order icon from “Action column” respectively.
- User can modify Order Type, Validity, Price, Quantity and Disclosed Quantity, Trigger Price, of an order.

Trade Book

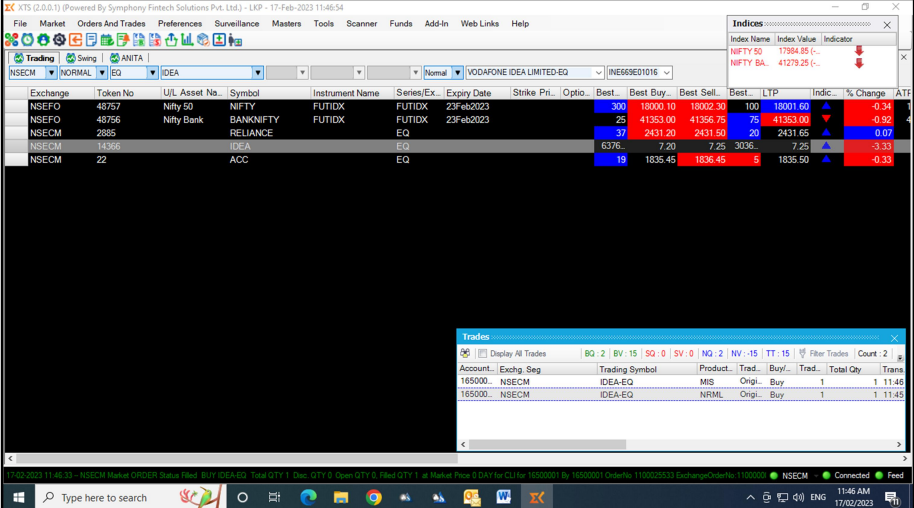

Exchange	Token No.	UII	Asset No.	Symbol	Instrument Name	Series/Ex.	Expiry Date	Strike Pri.	Optio.	Best.	Best Buy.	Best Sell.	Best LTP	Indic.	% Change	ATF
NSEFO	48757	Nifty 50		NIFTY	FUTIDX		23Feb2023			300	18000.10	18002.30	100	18001.60	▲	-0.34
NSEFO	48756	Nifty Bank		BANKNIFTY	FUTIDX		23Feb2023			25	41353.00	41356.75	75	41353.00	▼	-0.92
NSECM	2885			RELIANCE	EQ					37	2431.20	2431.50	20	2431.65	▲	0.07
NSEFO	11506			IKDA	EQ					6376	7.20	7.25	3036	7.25	▲	-3.33
NSECM	22			ACC	EQ					19	1835.45	1836.45	5	1835.90	▲	-0.53

The 'Trades' pop-up window shows the following details:

Account	Exchng	Seg	Trading Symbol	Product	Trad.	Buy	Trad.	Total Qty	Trank
185000	NSECM		IDEA-EQ	MIS	Origl	Buy	1	1	11:45
185000	NSECM		IDEA-EQ	NRML	Origl	Buy	1	1	11:45

- Trade book screen displays all executed orders at exchange during the trading day.
- All columns of Trade book can be sorted as per the client's requirement.
- User can export data of Trade book and view / save in CSV or PDF format.
- User can click on "Trade Details" icon for each trade and can see more details
- User can click on "Trade Details History" icon for each trade and can see trade fill history details
- User can also pin / unpin specific column

Position

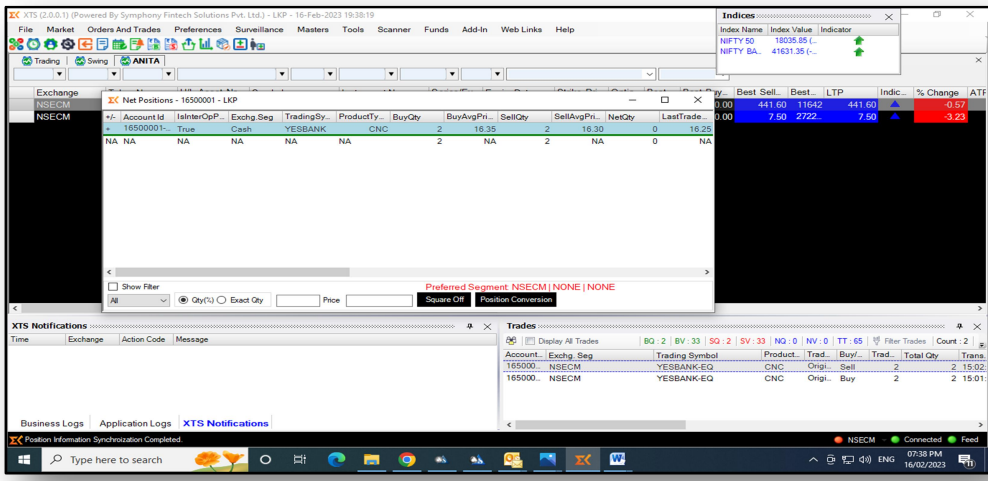

Exchange	Account Id	Instrument	Exchg Seg	Trading Sy	Product	Buy Qty	Buy Avg Pri	Sell Qty	Sell Avg Pri	Net Qty	Last Trade	Best Sell	Best Buy	LTP	Indic	% Change	ATI	
NSECM	16500001	Cash	YESBANK	CNC		2	16.35	2	16.30	0	16.25	0.00	441.60	11642	441.60		-0.57	
												7.50	2722	7.50			-3.23	

Below the table, there are several functional elements:

- Trades:** A sub-table showing trade details for the selected position.
- Buttons:** 'Square Off' and 'Position Conversion' buttons are visible.
- Filters:** A 'Show Filter' section with options for 'All', 'Day', and 'Net'.
- Trades Log:** A table with columns for Time, Exchange, Action Code, and Message.
- System Status:** Indicators for 'NSECM Connected' and 'Feed'.

- This feature provides to view real-time positions for trading day.
- Click on Position tab from Lower Part of Home Page to view net position.
- Filter option is available for Day-wise and Net-wise position view.
- Also sorting option is available for all columns available in Position Book.
- User can select Square Off all button to square off all open position.
- User can select detail view icon to see more details

Funds Transfer – Pay in

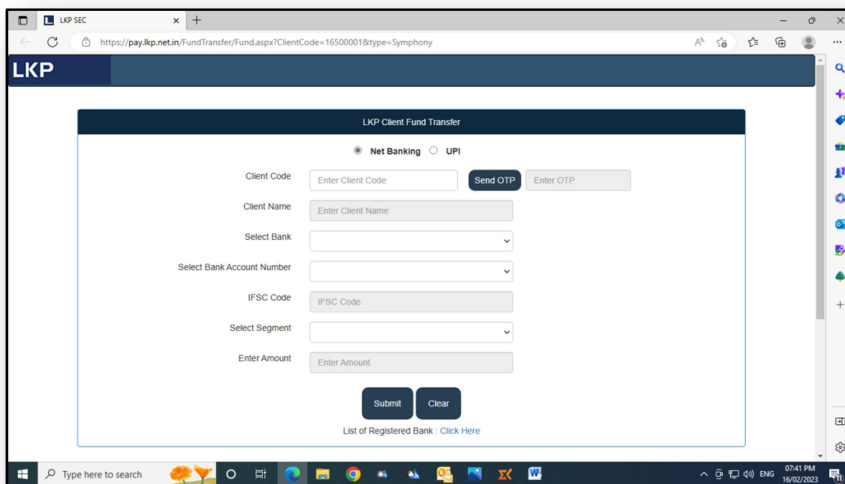
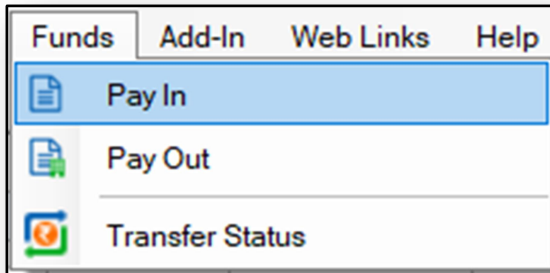

- Click on Funds.
- Click on Add funds to transfer funds to your account
- Select Net Banking or UPI
- Key in all required details
- Click on submit

Funds Transfer – Payout

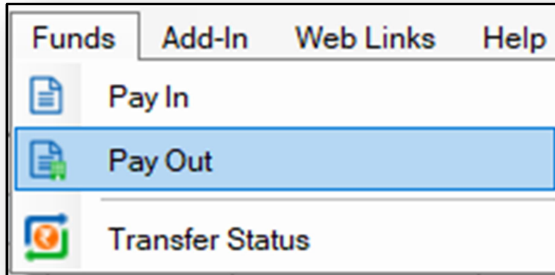

- Click on Funds
- Go to request – Payout

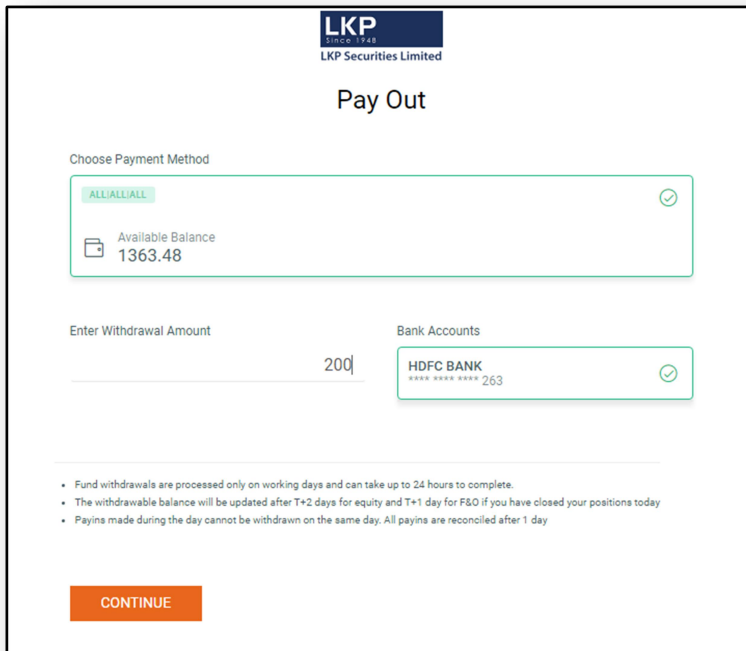

A screenshot of the 'Pay Out' form in the LKP Securities Limited application. The form is titled 'Pay Out' and features the LKP logo at the top. Below the title, there is a section for 'Choose Payment Method' with a dropdown menu showing 'ALLIALLIALL' and a checkmark. Below this, there is a section for 'Enter Withdrawal Amount' with a text input field containing '200'. To the right of the input field is a section for 'Bank Accounts' with a dropdown menu showing 'HDFC BANK' and a checkmark. Below the form, there are three bullet points of text: 'Fund withdrawals are processed only on working days and can take up to 24 hours to complete.', 'The withdrawable balance will be updated after T+2 days for equity and T+1 day for F&O if you have closed your positions today', and 'Pays made during the day cannot be withdrawn on the same day. All payouts are reconciled after 1 day'. At the bottom of the form, there is an orange 'CONTINUE' button.

- Enter Withdrawal amount
- Click on Continue

Holdings

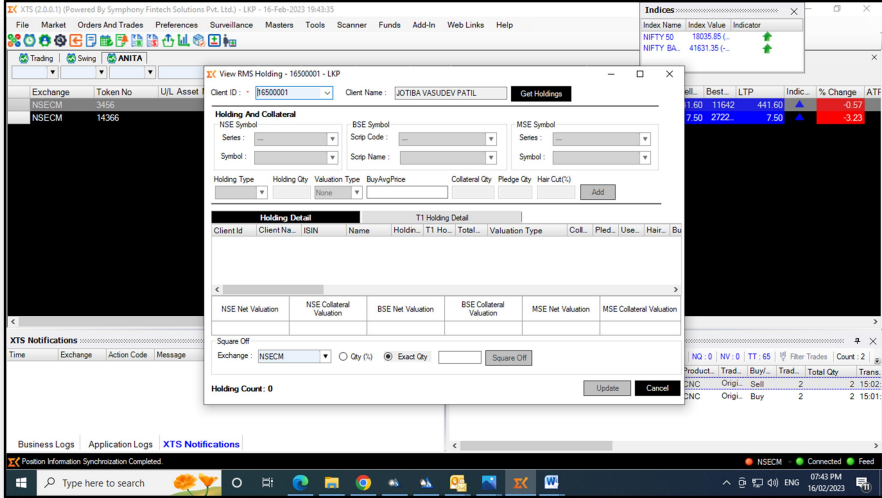

- Client Information:** Client ID: 1650001, Client Name: JOTIBA VASUDEY PATIL.
- Exchange:** NSECM, Token No: 14366.
- Holding And Collateral:** Fields for NSE Symbol, BSE Symbol, MSE Symbol, Series, Scrip Code, Scrip Name, and Symbol.
- Holding Type:** Fields for Holding Qty, Valuation Type, BuyAvgPrice, Collateral Qty, Pledge Qty, and Hair Cut(%).
- Holding Detail:** A table with columns: Client Id, Client No., ISIN, Name, Holdn., TT Ho., Total, Valuation Type, Coll., Pled., Use., Bu.
- Indices:** A small window showing indices like NIFTY 50 and NIFTY BA with their values and indicators.
- Transactions:** A table showing transactions with columns: Product, Trad., Buy, Sell, Total Qty, Trans.

- This feature enables to view all holdings on real time basis. However the same is viewed, if holding file is uploaded by the member.
 - Holding window provides collateral value on cash security, if allowed by member

Shortcut Key

Click on HELP – Shortcut Manager

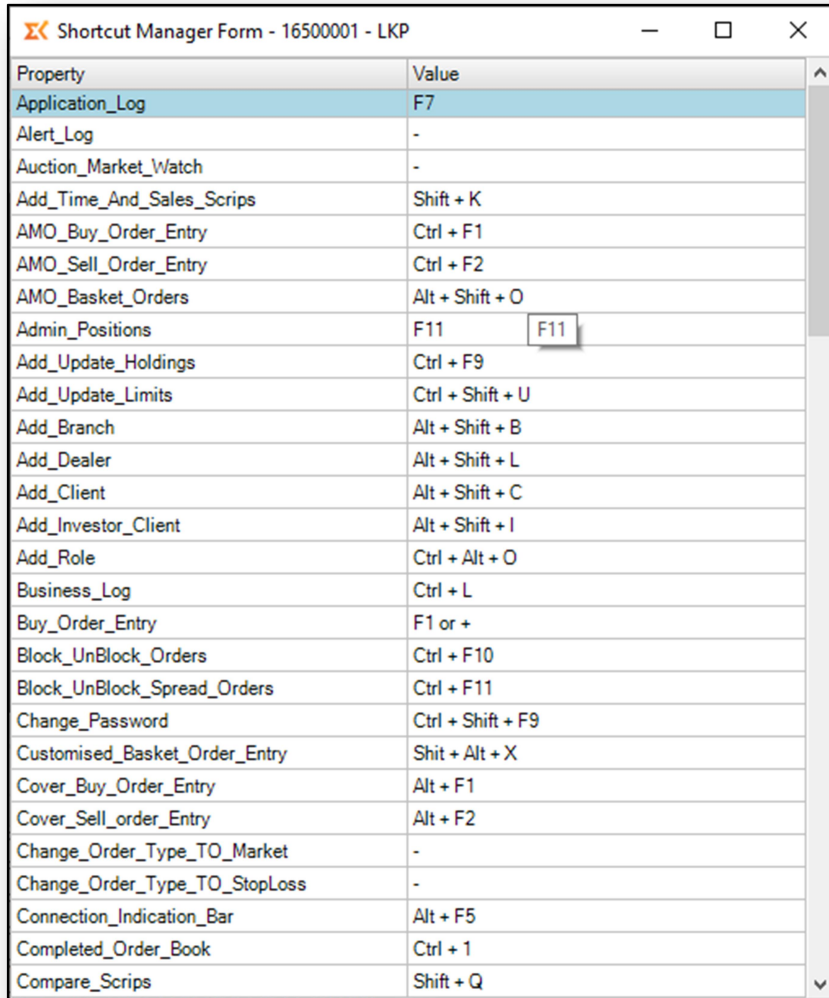

Property	Value
Application_Log	F7
Alert_Log	-
Auction_Market_Watch	-
Add_Time_And_Sales_Scrips	Shift + K
AMO_Buy_Order_Entry	Ctrl + F1
AMO_Sell_Order_Entry	Ctrl + F2
AMO_Basket_Orders	Alt + Shift + O
Admin_Positions	F11
Add_Update_Holdings	Ctrl + F9
Add_Update_Limits	Ctrl + Shift + U
Add_Branch	Alt + Shift + B
Add_Dealer	Alt + Shift + L
Add_Client	Alt + Shift + C
Add_Investor_Client	Alt + Shift + I
Add_Role	Ctrl + Alt + O
Business_Log	Ctrl + L
Buy_Order_Entry	F1 or +
Block_UnBlock_Orders	Ctrl + F10
Block_UnBlock_Spread_Orders	Ctrl + F11
Change_Password	Ctrl + Shift + F9
Customised_Basket_Order_Entry	Shit + Alt + X
Cover_Buy_Order_Entry	Alt + F1
Cover_Sell_order_Entry	Alt + F2
Change_Order_Type_TO_Market	-
Change_Order_Type_TO_StopLoss	-
Connection_Indication_Bar	Alt + F5
Completed_Order_Book	Ctrl + 1
Compare_Scrips	Shift + Q